

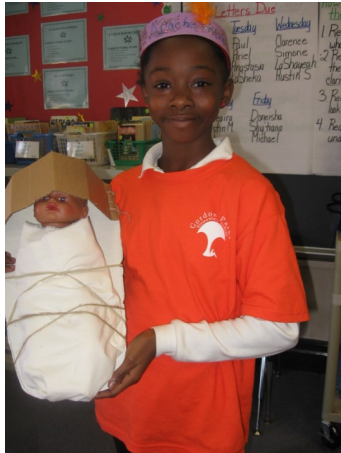

# 2010 - 2011 Annual Report



**MISSION:** Acting on its conviction that every child has promise, GORDON PARKS ELEMENTARY provides an enriched individualized academic program particularly to educate at-risk, urban core children to reach their potential.

**VISION:** Children are our future. They are our future parents, educators, researchers, politicians, and entrepreneurs. At Gordon Parks, we want our future to be filled with self-sufficient, empathetic, knowledgeable citizens with feelings of hope for their future.

**Gordon Parks Elementary School**  
3715 Wyoming, Kansas City, MO 64111 816.753.6700  
[www.gordonparks.org](http://www.gordonparks.org)

# 2010 - 2011 Report Card



## Communication Arts

Through the efforts of Supplemental Reading Teacher Stephanie Hawkins, and the Balanced Literacy approach to curriculum teaching, Gordon Parks achieved strong growth in communication arts during the 2010 - 2011 year:

- The number of students reading at or above grade level increased from 47% in August 2010 to 80% in May 2011.
- Gordon Parks students showed an average increase of 60% on reading units during their course of the school year, growing from an average 14% comprehension on pre-assessments to 73% on post-assessments.



## Mathematics

Building on the strong growth achieved in mathematics comprehension during the 2009 - 2010 year, Supplemental Math Teacher Karen Brunk worked side-by-side with teachers and students to ensure that the Math Investigations curriculum was fully integrated into classrooms. This program emphasizes the use of manipulatives as way to teach mathematics lessons.

- The average score on math unit assessments during the 2010-2011 school year increased from 10% (pre-test) to 76% (post-test).
- Gordon Parks began the school year with 20% of students scoring proficient or advanced on their math fluency test. By May, 64% of students scored proficient or advanced - an increase of 44%.



## Integrated Arts

Students are engaged each week in the studies of art, music, and physical education. These special classes enhance the process of learning by developing students' sensory, cognitive, emotional, and motor capabilities.

- The Fine Arts Friday program continued during the 2010 - 2011 school year, with students participating in field trips to the Nelson-Atkins Museum, art-related math and reading activities, and special performances by local musicians.
- The physical education program focused on increasing the fitness level of students. Based on pre-test and post-test results, third through fifth grade students' fitness levels improved on average by 81%.



## Aftercare Program

The Gordon Parks Aftercare Program provides students the opportunity to participate in cost-free after-school enrichment and curricular activities in a safe and nurturing environment. In addition to tutoring and homework help, the program offers activities in the areas of academics, athletics/creative movement, and character building.

During the 2010 - 2011 Aftercare Program:

- Students logged nearly 3,000 hours of remedial instruction, receiving supplemental academic support in math and communication arts.
- Special activities included Martial Arts, African drumming, Boy Scouts and Girl Scouts, Pets for Life, and Debate Team.
- 13 girls in the third through fifth grades completed the Girls on the Run program, funded by the Junior League of Kansas City. The program included training two times a week, a curriculum that focused on self-esteem, and participation in a special 5K race.



## Special Needs

One-third of the Gordon Parks student body is enrolled in the Special Needs Program. Services include Special Education, Occupational Therapy (OT), Vision Skills Therapy, Speech/Language Pathology, and Integrated Listening Systems (ILS). Many of the students who benefit from the supportive services technically do not qualify for special education under Missouri regulations. However, as a school dedicated to the conviction that “every child has promise,” Gordon Parks serves all students who can benefit from Special Needs services.

Highlights from the 2010-2011 year include:

- 88% of ILS students met all of their goals and 100% of students met at least 2 of their 3 goals.
- 93% of ILS students made solid reading progress.
- 80% of students in OT reached 80% of their stated OT goals.



## Counseling/Behavior

The Counseling and Behavior programs served 48 students (23% of student body) during the 2010-2011 academic year. Two certified counselors provide individual and small group mental health support to students and their families. The counselors also became Certified Trauma Specialists during the 2010 - 2011 school year. Gordon Parks uses the Behavior Intervention Support Team (BIST) approach to behavior management.

The students who participated achieved excellent therapeutic results:

- 74% of individual therapy students met all goals of treatment. The remaining 26% of students met 2 out of 3 treatment goals.
- 82% of group therapy students met all goals of treatment. The remaining 18% of students met 2 out of 3 goals of treatment.
- 86% of students in the Counseling program decreased their depression index score during the school year.
- 69% of students in the Counseling program reduced their negative behavior Care Room visits over the course of the year.
- 77% of families whose students are enrolled in individual therapy actively participated in their child's mental health therapies and were in regular contact with the school counselors.



## Financial Statement

Gordon Parks Elementary began the fiscal year 2010 - 2011 with a budget of \$3,157,000 and reserves of \$586,349 (18% of budget). Reserves increased this year by \$159,931 for an unaudited reserve balance of \$746,280 at 6/30/2011.

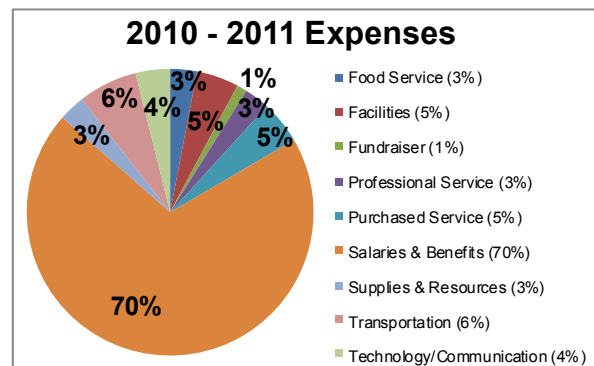
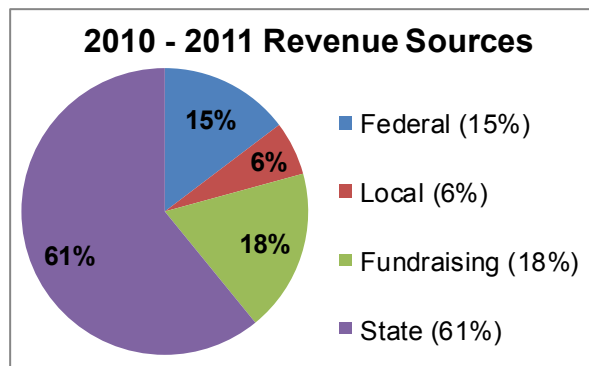

*This unaudited financial information summarizes the July 1, 2010, through June 30, 2011, fiscal year. Complete financial statements are available upon request or by visiting <http://gkccf.guidestar.org/>.*



# Community Support

## Development

Only 80% of Gordon Parks Elementary's operating costs are paid by governmental funds leaving the school to fundraise the remaining 20% each year. During the 2010 - 2011 school year, Gordon Parks raised \$620,042 through contributions from grants and foundations, individuals, corporations, and churches. These generous contributions allow our school to support the small class sizes, integrated arts program, and intensive support services that are vital to our students achieving in the classroom.

Highlights from the 2010 - 2011 year include:

- **470 active donors** contributed to Gordon Parks this year (a 23% increase over last year), including 190 new donors and 64 reactivated donors.
- Over 50 individuals visited our school, participating in a Breakfast Learning Walk or individual tour.
- We honored 40 donors in May at the **Gordon's Gathering** luncheon for their unrestricted gifts of at least \$2,100 during the 2010 - 2011 year.
- The annual Fall Fundraiser, "Field Day," raised **\$121,600** to help fund our small class sizes, intensive support services and integrated arts program.

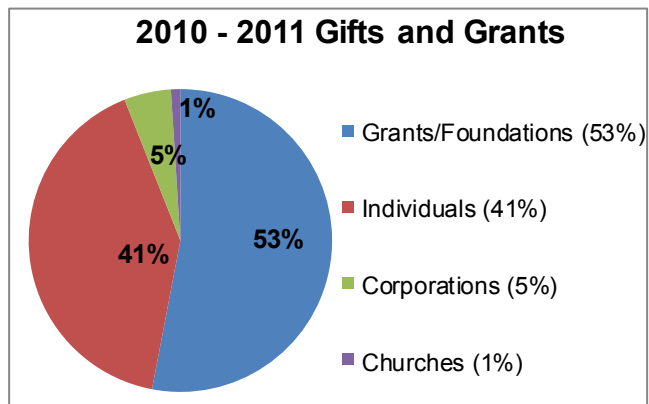

## Volunteer Program

Gordon Parks' active volunteer program successfully integrates volunteers and community partners into its classrooms, programs, and annual events. These dedicated volunteers work side-by-side with teachers and staff to help ensure that students achieve their academic goals. In addition to the more than 300 individuals who serve at the school, Gordon Parks appreciates the contributions of the 27 community organizations who contribute their time, talents, and resources to our students and staff members.



During the 2010 - 2011 year, volunteers:

- served more than **5,000 hours** by tutoring students, plating and serving lunches, serving as one-on-one mentors, and supporting administrative projects.
- prepared **over 6,000 newsletters** and **3,000 holiday cards** for mailing.
- supported many **special school events** like the Fall Fundraiser, Holiday Bazaar, Fifth Grade Ladies' Tea, Field Day, and student achievement parties.



## Family Outreach

The addition of a new Family Outreach Coordinator position during the 2010 - 2011 school year placed a greater emphasis on increasing family involvement in school activities and programs.

- Special **school programs** like Family Math Night, Grandparent's Day, Middle School Fair, and Literacy Night provided family members the opportunity to learn alongside their students.
- The **Parent Advisory Committee** met every second Tuesday of the month and had between 7 - 16 family members participate each month. The meetings provided an opportunity for parents to help make decisions that impact their students.

- Gordon Parks achieved a **93.1% attendance** rate.



# Thank You 2010 - 2011 Donors!

## GRANDPARENTS (\$5,000 & above)

Altrusa International of Greater KC Fdn.	Bob & Susie Evans	Craig & Karen Lundgren
Bank of America	Matthew & Judith Flynn	Fred & Shirley Pryor
CEOpen Golf Charities Fund	Francis Family Foundation	R.A. Long Foundation
Commerce Bank	George K. Baum Family Foundation	St. Paul's Episcopal Church
Bill & Dorothy Curry	Bob Gunter	Stanley H. Durwood Foundation
Curry Family Foundation	Nancy Hawley	United Way of Greater Kansas City
David Woods Kemper Memorial Fdn.	Health Care Foundation of Greater KC	Chuck & Mary Waldrop
DST Systems, Inc.	James B. Nutter & Co.	Lindy Waldrop-Porter & Tom Porter
Education for Kansas Foundation	Kenneth L. & Eva S. Smith Fdn.	William T. Kemper Foundation

## PARENTS (\$1,000—\$4,999)

Anonymous	Jo Ann Field	Richard Moore & Linda Hezel
Apple Bus Co.	Sally Firestone	Greg & Carolyn O'Brien
Atterbury Family Foundation	First Evangelical Lutheran Church	Gracie & Paul Power
Aaron Barnhart & Diane Eickhoff	Abby Freeman	Chip Power
The Barstow School	Fresh Start Church of God	Redeemer Fellowship
Blue Cross Blue Shield of Kansas City	Barbara Gattermeir	Ron & Janet Reimer
Kevin & Erin Boyer	Susan Hartley	Lori & Rex Sharp
Dorothy Brewer	Heart of America Motorcycle Enthusiasts	Barbara & Dick Shull
Ray & Linnea Brock	David & Jennifer Heinemann	Smith Fries Foundation
Bunni & Paul Copaken	Jean Helmers	St. Andrew's Episcopal Church
Myrna Corpeny	James Ericson & Patricia Platten Ericson	Stinson Morrison Hecker LLP
Country Club Bank	Charitable Gift Fund	David K. Stofer
Terry & Sarah Curran	Sue Jarvis	John J. Sullivan, Jr. Charitable Fdn.
Curry Foundation	J.E. Dunn Construction Co.	Chris & Angela Sweeny
Lee Ellen Curry	Robert & Alice Johnson	Sven & Julie Sykes
Doug & Pam Curry	Judy & Tom Kezlan	John & Becky Turner
Karen Dixon	Mary Ellen Kirtley	Kathy & Guido Vescovi
Lynn & Nick Douthat	Linda's Gourmet Cookies	Waddell & Reed Financial, Inc.
Marilyn Ebersole	A.J. LoScalzo	Rob & Connie Waldrop
Entertainment Properties Trust	Luevano Hart Construction, LLC	Richard & April Wasleski
Ernst & Young, LLP	Mel & Lore Mallin	Jamie & Kay Yeretsky
Kermit & Ellen Fendler	Howard & Pat Mick	Frank & Virginia Young

## IN MEMORY/HONOR OF DONORS

Ms. Marilyn Gold	In Memory of Barbara Baker	Gordon & Joan Wells	In Memory of Oscar Brewer
Mary & Curt Watkins	In Honor of Jim & Judy Beck	Ms. Leslie Westbrook	In Memory of Oscar Brewer
Sandra Patzman	In Honor of Thomas Bergman	Kent & Judith Whittaker	In Memory of Oscar Brewer
Jan Booth	In Honor of Jane Booth	Mr. William Wolbach	In Memory of Oscar Brewer
Ms. Martha Black	In Memory of Oscar Brewer	Pat & Dennis Wright	In Memory of Oscar Brewer
Ms. Carol Gentry Brewer	In Memory of Oscar Brewer	Mary & Curt Watkins	In Honor of Pete & Julie Browne
Ms. Dorothy Brewer	In Memory of Oscar Brewer	Mary & Curt Watkins	In Honor of Scott & Rhonda Burnett
John & Kay Callison	In Memory of Oscar Brewer	Ms. Mary C. Pebley	In Honor of Myma Corpeny
Commerce Trust Company	In Memory of Oscar Brewer	Mr. Roger T. Hurwitz	In Honor of Bill Curry
Mr. Thomas Coulter	In Memory of Oscar Brewer	Michael & Sandra Regan	In Honor of Dorothy Curry
Bill & Dorothy Curry	In Memory of Oscar Brewer	Lysa Allman - Baldwin	In Honor of Marilyn Ebersole
DeSaix Gernes	In Memory of Oscar Brewer	Anonymous	In Honor of Marilyn Ebersole
Bill & Mary Grant	In Memory of Oscar Brewer	Marjean Busby	In Honor of Marilyn Ebersole
Charlie & Veda Hoffhaus	In Memory of Oscar Brewer	Anne Canfield	In Honor of Marilyn Ebersole
Mrs. Frances Hoffman	In Memory of Oscar Brewer	Amy Ebersole	In Honor of Marilyn Ebersole
Mr. David Hughes	In Memory of Oscar Brewer	Andrew Ebersole	In Honor of Marilyn Ebersole
John & Mary Hunkeler	In Memory of Oscar Brewer	Elizabeth Fowler	In Honor of Marilyn Ebersole
Mr. Roger T. Hurwitz	In Memory of Oscar Brewer	Laura Hockaday	In Honor of Marilyn Ebersole
Ron & Sherry Hutchison	In Memory of Oscar Brewer	Mr. & Mrs. Warren Molton	In Honor of Alice Fischer
Mr. Cliff Jones	In Memory of Oscar Brewer	Ms. Marilyn Gold	In Memory of Larry Glass
Mr. & Mrs. Russell S. Jones	In Memory of Oscar Brewer	Ms. Renee Van Erp	In Honor of Susie Haake
Mr. & Mrs. William Kiine	In Memory of Oscar Brewer	Marsha & Seymour Krinsky	In Memory of Opal James
Peggy Lane	In Memory of Oscar Brewer	Ms. Shelly Doucet	In Honor of Dean Johnson
Kent & Janet Longenecker	In Memory of Oscar Brewer	Ms. Renee Van Erp	In Honor of Karol O'Brien
Mr. & Mrs. John A. MacDonald	In Memory of Oscar Brewer	Judith Flynn	In Honor of Rose Page
G. Xavier & Karen Moreno	In Memory of Oscar Brewer	Ms. Renee Van Erp	In Honor of Pattie Person
Mr. & Mrs. Paul Palmer	In Memory of Oscar Brewer	Roanoke Protective Homes Assn.	In Honor of Patty Regan
Major & Judy Park	In Memory of Oscar Brewer	Mary & Curt Watkins	In Honor of Joan & Jerry Riffel
Mr. & Mrs. Roderic Simpson	In Memory of Oscar Brewer	Ms. Renee Van Erp	In Honor of Mary Scholbe
Jean Smith	In Memory of Oscar Brewer	Ms. Renee Van Erp	In Honor of Donna Valponi Brookhart
Ms. Nancy Smith	In Memory of Oscar Brewer	Mary & Curt Watkins	In Honor of Margaret Watkins
St. Andrew's Episcopal Church	In Memory of Oscar Brewer	Mrs. Dorothea Batchelder	In Honor of Ainsley & Max Yeretsky
Sylvan Beach Resort	In Memory of Oscar Brewer	Thea Holland	In Honor of Ainsley & Max Yeretsky

## FRIENDS (\$1—\$999)

Joan & Earl Adam	Custom Engineering	Milburn & Evelyn Hobson	Mr. & Mrs. Pat Meyers	Wilson & Bobbie Siemens
Mark Adams	Jo Anna Dale	Laura Hockaday	Martha Mick & Ty O'Toole	Mr. & Mrs. Roderic Simpson
Ellen & John Aisenbrey	Kathleen & Frank Danzo	Julie & Greg Hoefler	John & Mary Ann Miller	Dan & Nikki Sims
All Souls U. U. Church	Vince & Cindy Armacost Dasta	Pamela Hoelzel	Dr. & Mrs. Gerald Miller	Rachel Slowinski & Daniel Krall
Lysa Allman-Baldwin	Kim Davis	Charlie & Veda Hoffhaus	Craig & Patty Miller	Ronald J. Slowinski
Michael Amash	Heywood Davis	Harold & Emma Jo Hoffman	Warren & Mary Dian Molton	Gary Smith
Joy & Douglas Anderson	Robert V. Deal	Frances Hoffman	Betty Montague	Beth Smith
Brynn Andrews	Pete & Helen Debus	Keith Hohly	Suzanne Mooney	Nancy Smith
Angie & Drew Atkinson	Carole DeWald	Herb & Sandee Holland	Stephen Moore	Jean Smith
John & Andrea Atkinson	Randy Dewar	Thea Holland	G. Xavier & Karen Moreno	Mark & Shannon Solis
AXA Foundation	Dottie Dickey	Jean Howard	Clark & Stephanie Morris	Vickie & Fred Solis
Raymond & Sydney Backstrom	Emily Diederich	Debby Howland	Nailcensity	South & Associates
Marcia & Stephen Bailey	Alex Dockhorn	H & R Block Foundation	Sabine Nau	Dr. & Mrs. Wilber B. Spalding, Jr.
Bank of America - KC North Team	Shelly Doucet	Maureen & Mike Huffer	David & Wendy Neihart	Dawn Sparks
Gail & Paul Barham	Lauren & Tom Dowling	David Hughes	Susan Diane Nelson	Adam Spoolstra
Bruce & Gerry Barker	Del Draper	Vici Hughes	Joel & Linda Nelson	St. Andrew's Episcopal Church
Barnes & Noble	Bob Dunn	John & Mary Hunkeler	Mr. & Mrs. Nelson Newcomer	Robert & Sandra St. Denis
Dorothea Batchelder	Amy Ebersole	Roger T. Hurwitz	Bradley Newcomer	Ann & Pete Stahl
Jon Bauer	Bob & Susan Ellis	Anne Hutcherson	Kimberlea Newman	Mr. & Mrs. Lee Stanford
Peggy & Andrew Beal	Mark Ellis	Ron & Sherry Hutchison	Chris & Barb Nichols	Paula Stephan & William Amis
Janet Beall	Virginia & Bradford Epsten	Mr. & Mrs. Charles Huyett	Joan O'Brien	Cheryl Stern
Sarah Beasley	Jim & Alana Estes	Ann Hyde	Harolyn & Bill O'Brien	Norma Stevens
Matthew & Marina Bell	Carolyn & Steve Faenger	Georgette & Don James	Kelly O'Brien	Dennis M. Strait
Lauren & John Benson	Mr. & Mrs. Tom Fay	Janet Boone Service Club	Chad & Sarah Oenning	Susan Strobel
Susan Bernstein	Ann & Greg Fay	Marla & Klaus Jarr	Chuck & Jane Olsen	Tamara Summage
Sue Biggar	John & Elizabeth Fischer	Norge W. Jerome	Jennifer & Andrew Olson	Tim Sweeny
Martha Black	Brenda Fitzpatrick	Bob & June Johanson	Alison Orbin	Sylvan Beach Resort
Ronda & Geoffrey Blatt	Leanna Flandermeyer	Dean & Tricia Johnson	Bill & Marsha Wang Pachter	Nancy & Banny Tapp
Denny & Shelia Bolte	Lauren Fletcher	Cliff Jones	Mr. & Mrs. Paul Palmer	Sara Terhune
David & Joyce Boone	Gillian Flynn	Mr. & Mrs. Russell S. Jones	Major & Judy Park	Lucy & David Terry
Jan Booth	Cory Fosco	Rachel Jorgensen	Laura & Steve Parkey	Chester & Lessie Thompson
Bruce & Joy Bower	Foundation for Hospice Care	Paul & Connie Kamps	Linda Parkinson	F.L. Thompson
Dan & Michelle Bowers	Elizabeth Fowler	Jennifer & James Kanan	Ann Parr	Regina Thornton
Walt & Pat Brayman	Fox Family Foundation	Kansas City Musical Club	Sandra Patzman	Mark Tilford, Jr.
Carol Gentry Brewer	Aaron Francis	Joanna Kelley	Mary C. Pebley	Anita Toby
Donna Campbell Brice	Frank Ancona Honda	Mr. & Mrs. R. Crosby Kemper, III	Addie & Bradon Perry	Ev Tracy
Melva Brownlee	Barbara Frankland	Killough Construction Inc.	Mr. & Mrs. William R. Pikus	Huan Tran
Denene Brox	Darrell & Laurie Franklin	Mr. & Mrs. William Kline	Mark Pinto	Jennifer Troutman
William C. Buckner	Clay & Kristin Fulghum	Carter & Harriet Kokjer	Marcella Piper	Fred & Susan Truog
Scott & Rhonda Burnett	Lisa Gann	Susan Kost	James Powers	Marilyn Turkovich
Kirsten Burnfin	Ollie Gates	Mr. & Mrs. Frank Kram	Arthur & Mary Ann Prag	Uniroyal
Dorothea Burns	Annette & Jeff Gerner	Marsha & Seymour Krinsky	Praxis Nonprofit Strategies	University of Central Missouri
Marjean Busby	DeSaix Gerns & Deedee Adams	George & Carolyn Kroh	Jauqua Preston	Renee Van Erp
Matthew Busch	Jill Getman	Tim & Kelly Kukuk	Bud & Carol Price	RJ & BJ Vargas
John & Kay Callison	Lisa Gibson	Mr. & Mrs. Robert Lamkey	Brian & Susan Ramza	Mr. & Mrs. Peter Veldhuizen
Susan Campbell	Suzanne Gladney & Alan Lubert	Fran Lancaster	Tysie & Albert Ray	Peter Vogt
Anne Canfield	Marian M. Godfrey	Peggy Lane	Wendy Reece	Annabella Waldrop
Joan Caulfield & Alan Warne	Marilyn Gold	Michelle LaPointe	Michael & Sandra Regan	John & Debbie Walker
William T. Cavanaugh	Timothy & Cathy Goodger	Steven Lee & Angela Wang	Chris Regis	Doug & Melonnie Walker
Donna Charlin	Leonard & Barbara Graham	Anna Levitt	Anne Renne	Herman Wallace
Children International	Bill & Mary Grant	Bob & Louise Ammatelli Liepold	Louis & Beverly Riemensnider	Tessa Waters
Bill & Carol Chiles	Johnetta Greer	Ross & Betty Lillard	Amanda Rivera	Mary & Curt Watkins
Frances Christian	Mukhtiar Grewal	Lilly Lindowment Inc.	Roanoke Protective Homes Assn.	Mr. & Mrs. Warren Weaver
Nancy Chumley	Glenn Griffin	Dorothy Lindeman	Robert E. Miller Insurance Agency	Gordon & Joan Wells
Michael & Jean Churchman	Gladys & Mark Groves	Chien Liu	Kristen D. Roberts	Frances & Bruce Wenner
James Clay	Michael & Jennifer Gunter	Scott & Lisa Loewen	Thomas Rodman	John & Keli O'Neill Wenzel
Richard & Lou Ann Cline	H & S Food Services	Kent & Janet Longenecker	Mary Alice Rogler	Leslie Westbrook & Paulo Frigerio
Marne Close	Rebecca Haessig	David Lucken	Room 39	Westbrook & Co.
Walt Cofer & Nicola Heskett	Carol & Roy Hafeman	Ralph Lundgren	Sarah Ross & Judge Simpson	Heidi Whitehill
Christy Colgan	Doug & Mari Hahn	John A. MacDonald	Jennifer & Ray Rostohar	Kent & Judith Whittaker
Pat Collins	Ronald & Modest Haith	Mallin/Gibson Family L.P.	Allen Roth	Karen Williams
Commerce Trust Company	Barton & Carm Hakan	John & LaDonna Marietti	Ruth Roudebush	Mindy & Josh Wilson
Kevin & Anne Connor	Donald & Jill Hall	Andrea Marmo	Peg Ruth	Steve Wilson
Richard & Kathleen Connor	Cliff & Ginnie Hall	Adrian Mason	Ashley Ruzich	Charles Wittig
Barbara Cooke	Daniel & Leigh Hamann	Ed & Ann Matheny, Jr.	Sarah & Chris Sawyer	William Wolbach
Dr. & Mrs. Thomas Coppinger	Laurie Hamilton	Max Mayer	Virginia Schaefer	Mark & Pam Woodard
E.J. & Sandra Corpeny	Charles M. Hart, II	Philip & Yannah Mazzini	Alex Schein	William H. Woodson
Thomas Coulter	Chuck & Barb Haviland	Mary Janis Newman Mcaninch	Doug & Lisa Schmidt	Pat & Dennis Wright
Pamela & Hugh Cowan	Daniel Healey	Waymon & Wadandra McBride	Mike & Gloria Schneider	Robert & Traci Wright
Bill & Rebecca Crain	Robert L. Hechler	Bob McCarthy	Keely Schneider-Truog	Anne & Ernest Yarnevich
William & Elizabeth Crawford	Margaret Heckendorn	Erin & Kyle McCurry	Michael Schultz	Brad & Emily Yeretsky
Patsy & John Crawford	Henry E. Wurst Family Fdn.	Kris & Adrienne McGee	Mary Seese	Cliff & Kathy Young
James Croghan	Lamar & Dixie Hicks	Leticia McGuire	Pennie M. Senn	Connie Young
Betty & James Crooker	Violet Highbarger	Mary K. McNeive	John & Laurie Shadoan	Allison Zelkowitz
Frank Crouch & Audrey West	Allyson Hile	Bill & Joan Meeker	Rick Shearer	
Melba Curls	Bill & Irma Lou Hirsch	Mr. & Mrs. William Meier	Edmund Siderewicz	

## IN-KIND DONORS

All Packaging Company	Bill & Dorothy Curry	Chuck & Barb Haviland	Chip Manson	Keely Schneider-Truog
All Souls U.U. Church	Lee Ellen Curry	Robert Hechler	Joan & Alan Marsh	Soli Printing
AMC Entertainment	Pam Curry	Jean Helmers	Waymon & Wadandra McBride	Mark Solis
Joy Anderson	Elaine Dalgeish	Trina & Tom Henke	Tysie & Albert Ray	Doris Spradley
Joyce Andersen	Door to Door Organics	Michael Hinck	Aleaka Morgan	Hector St. John
The Barstow School	Marilyn Ebersole	Chantal Hinton	Heather & Vicki Myer	Susan Thacker
Beacon Promotions	Ernst & Young	House of Menuha	Sandy Patzman	Meg Townsend
Lauren Benson	Stephen & Lee Euler	Inspired Occasions	Mary Pebley	Jenny Troutman
Michael Bergen	Carolyn Faenger	J.P. Morgan Retirement Svcs	Pembroke Hill School	Lara Troutner
Bishop Miede High School	Farmhouse Restaurant	Dean & Tricia Johnson	PepsiCo	Susan Truog
Joyce Boone	Kristin Fine	Kansas City Chiefs	Marquita Peterson	Bill Vale & Linda Zesch
Boulevard Brewery	Elizabeth Fischer	Kansas City Harps	Kathy Pitman	Alicia Venton
Michelle Bowers	Matt & Judith Flynn	Kansas City Royals	Prairie Birthday Farm	Rob & Connie Waldrop
Nancy Canent	Joe Fox	Kansas City Youth Jazz Band	Pryde's Old Westport	Chuck & Mary Waldrop
Central States Brewery Company	Abby Freeman	Judy Kezlan	Susan Ramza	Walgreen's
Frances Christian	Lisa Gann	Mary Ellen Kirtley	Reach Out & Read	Janeen Walker
City Church	Dr. Matthew Garrison	Andrew Kneessy	Redeemer Fellowship Church	Wild Women of Kansas City
Marne Close	Barbara Gattermeier	Mary Beth Latas	Rimman Liquors	Jan Williams
Contract Furnishings	Ruth Gieschen	Linda's Lucious Luxuries	The Roasterie	Steve Wilson
Pete & Sandy Corpeny	Johnetta Greer	Lukas Liquors	Worldwide Wine & Spirits	Kay Yeretsky
Diana Costello	Cheryl Grossman	Craig & Karen Lundgren	Room 39	Frank & Virginia Young
Patsy Crawford	Gladys Groves	Marissa Manning	Jennifer Rostohar	